

GEORGE T. DUNHAM
SURVEYING & SUBDIVIDING
DELAVER, WISCONSIN

N

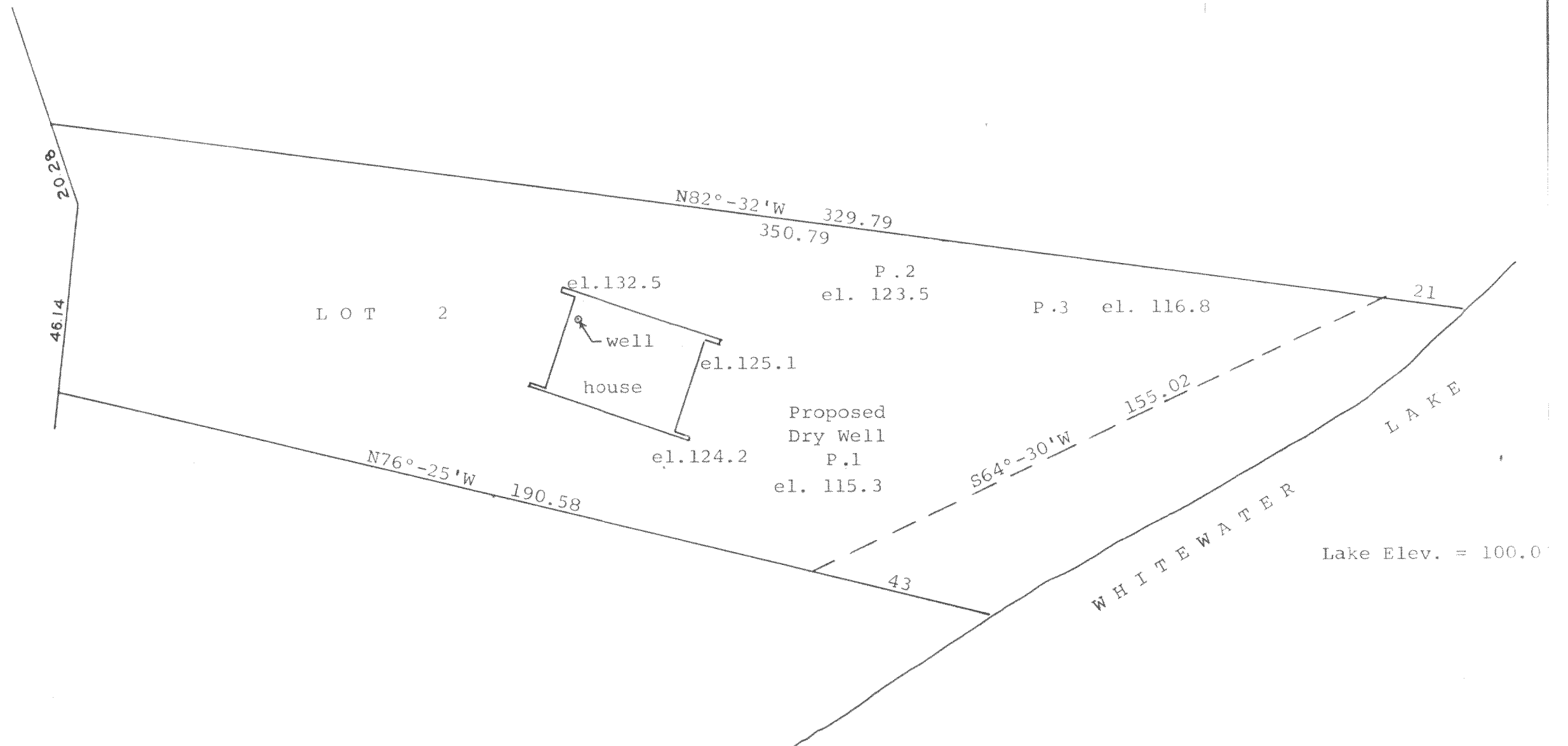

Scale - 1" = 30'



Plat showing the location of the percolation tests
on Lot 2, Block 1 of Moraine Heights located in the
Southwest $\frac{1}{4}$ of the Southeast $\frac{1}{4}$ of Section 26, T 4 N,
R 15 E, Walworth County, Wisconsin
June 5, 1967

George T. Dunham
George T. Dunham, Surveyor

415-57